

FRONT ELEVATION

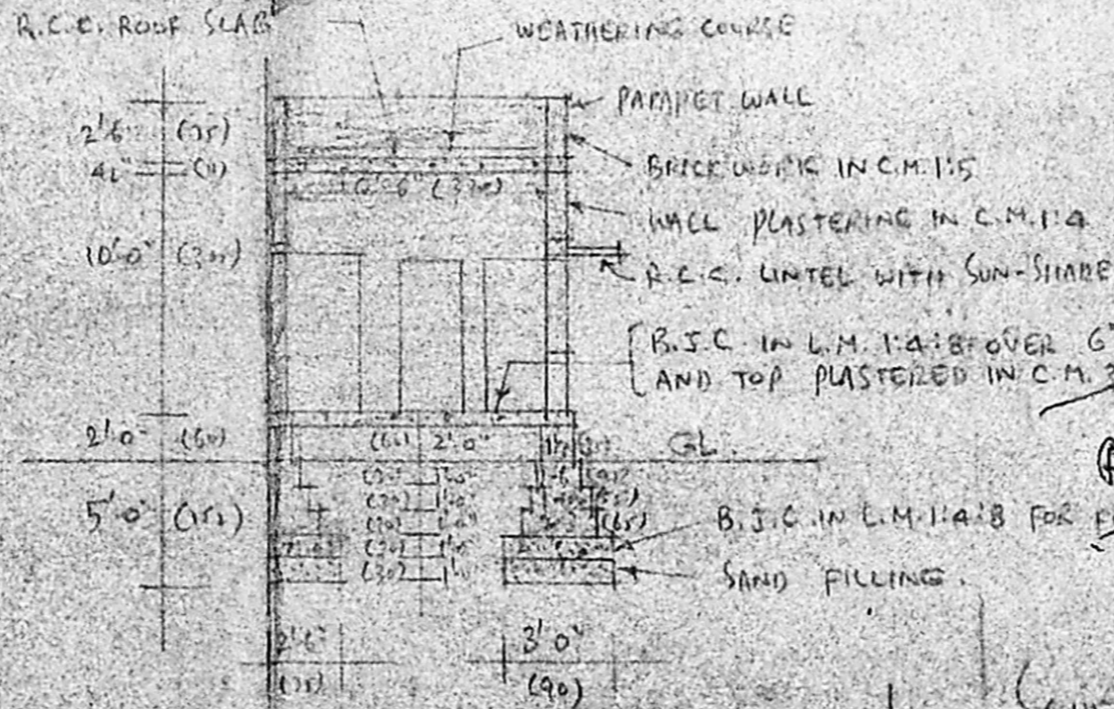

SECTION ON "A-B"

Revised working plan
A2/22334/50
11/1

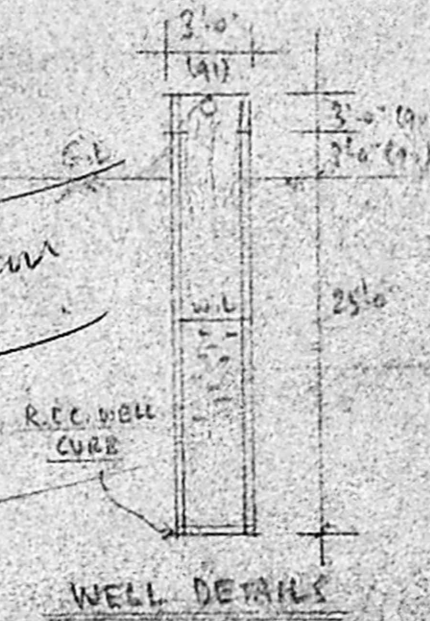

WELL DETAILS

SCHEDULE OF JOINERY:

D	Door C.W.	3'6" x 6'6" (108x198)
D ₁	Door C.W.	3'6" x 6'6" (108x198)
D ₂	Door C.W.	2'6" x 6'6" (78x198)
W	Window C.W.	3'0" x 4'0" (90x120)
W ₁	Window C.W.	4'6" x 4'0" (138x120)
V	Ventilator	2'4" x 1'6" (72x48)

REFERENCE

[Hatched Box]	PROPOSED
[Solid Box]	ROADS
[Dashed Box]	SITE BOUNDARY

AREA DETAILS:
TOTAL EXTENT → = 558 SFT / 51.6 M²
BUILDING AREA → = 387 SFT / 35.7 M²
VACANT AREA → = 171 SFT / 15.9 M²

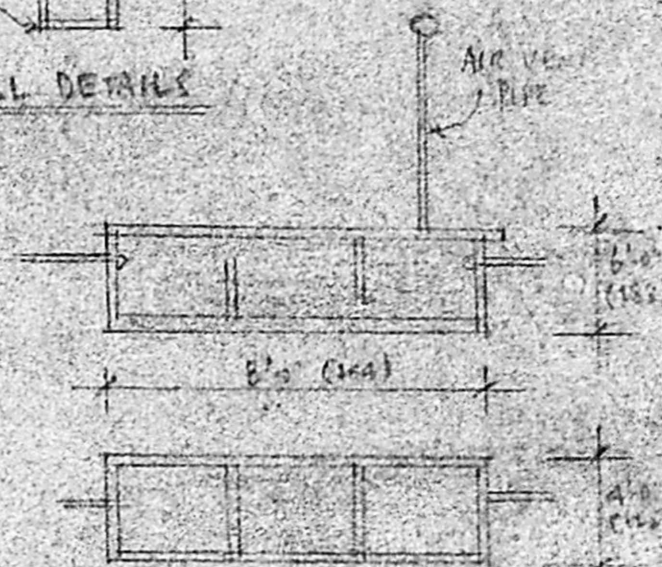

SEPTIC TANK DETAILS

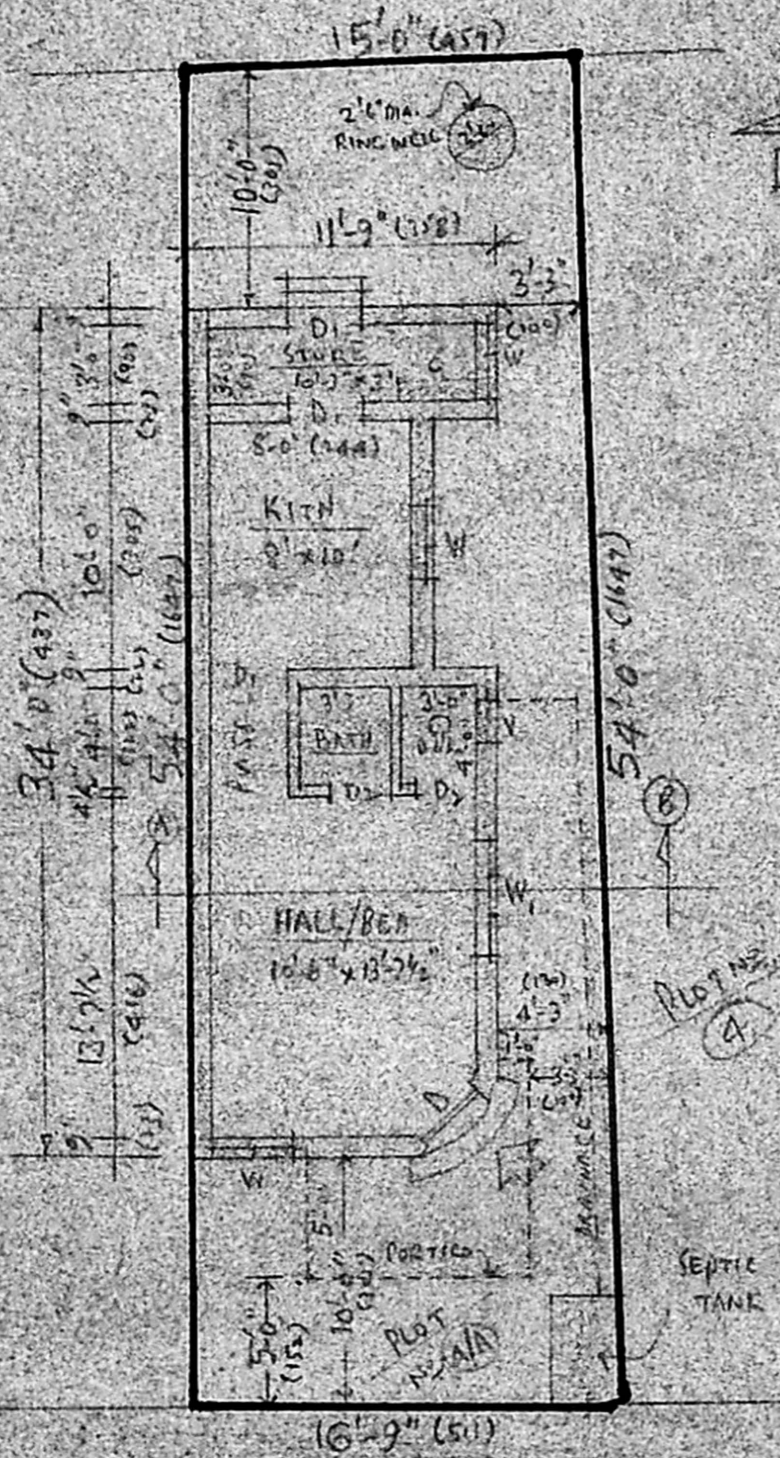

PLAN/SITE PLAN

[PLOT AREA = 387 SFT / 35.99 M²]

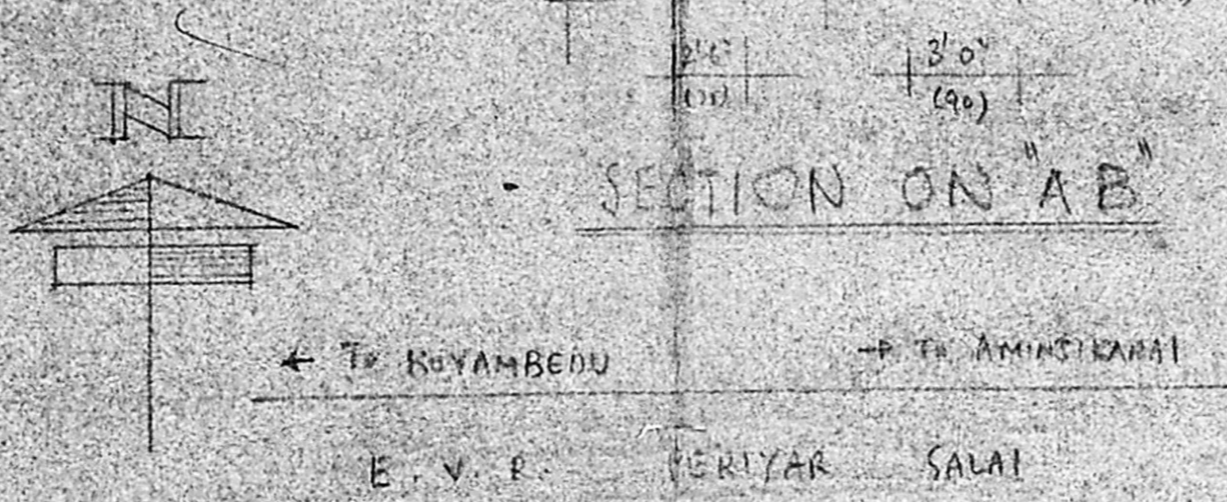

KEY/LOCATION PLAN

Planning Permit No. A/299/91

APPROVED

SUBJECT TO THE CONDITIONS IN THIS OFFICE LETTER.

No. A/22334/90 Date: 12/8/91

[Signature] 12/8

FOR MEMBER SECRETARY
MADRAS METROPOLITAN
DEVELOPMENT AUTHORITY
MADRAS 600 008

OWNER - (TMT. USHA SUDHAKARAN)

Phone: 440/86

R. Mohan Rao, D.C.E.
LICENSED SURVEYOR
Corporation of Madras
REG No: 14
AMBATTUR TOWN SHIP
ALANDUR MUNICIPALITY
Consulting Engineer & Contractor
Office: 15, Madley Road
T. NAGAR, MADRAS-600 008

PLAN SHOWING THE PROPOSED RESIDENCE AT PLOT NO. 4-A, JAYARAM STREET, IN AYYAVU NAIDU COLONY, T.T. NO. 27/4 OF AMINJIKARAI VILLAGE, MADRAS CORPORATION LIMITS, DIV. NO. (BLOCK NO. 27)

[SCALE: 1 INCH = 8 FT (1:96)]

11/1
12/8/91